

不只是給 **Java** 使用者的

NetBeans and GlassFish

kojilin@*COSCU*P 2008

關於我

- 林康司(koji)
 - > 資訊工業策進會 資訊工程研究所 - 副工程師
 - > javaworld.com.tw - 站長
- blog
 - > <http://www.javaworld.com.tw/roller/koji>
- twitter
 - > kojilin
- mail
 - > koji.lin@gmail.com

什麼是NetBeans?

- An open-source IDE

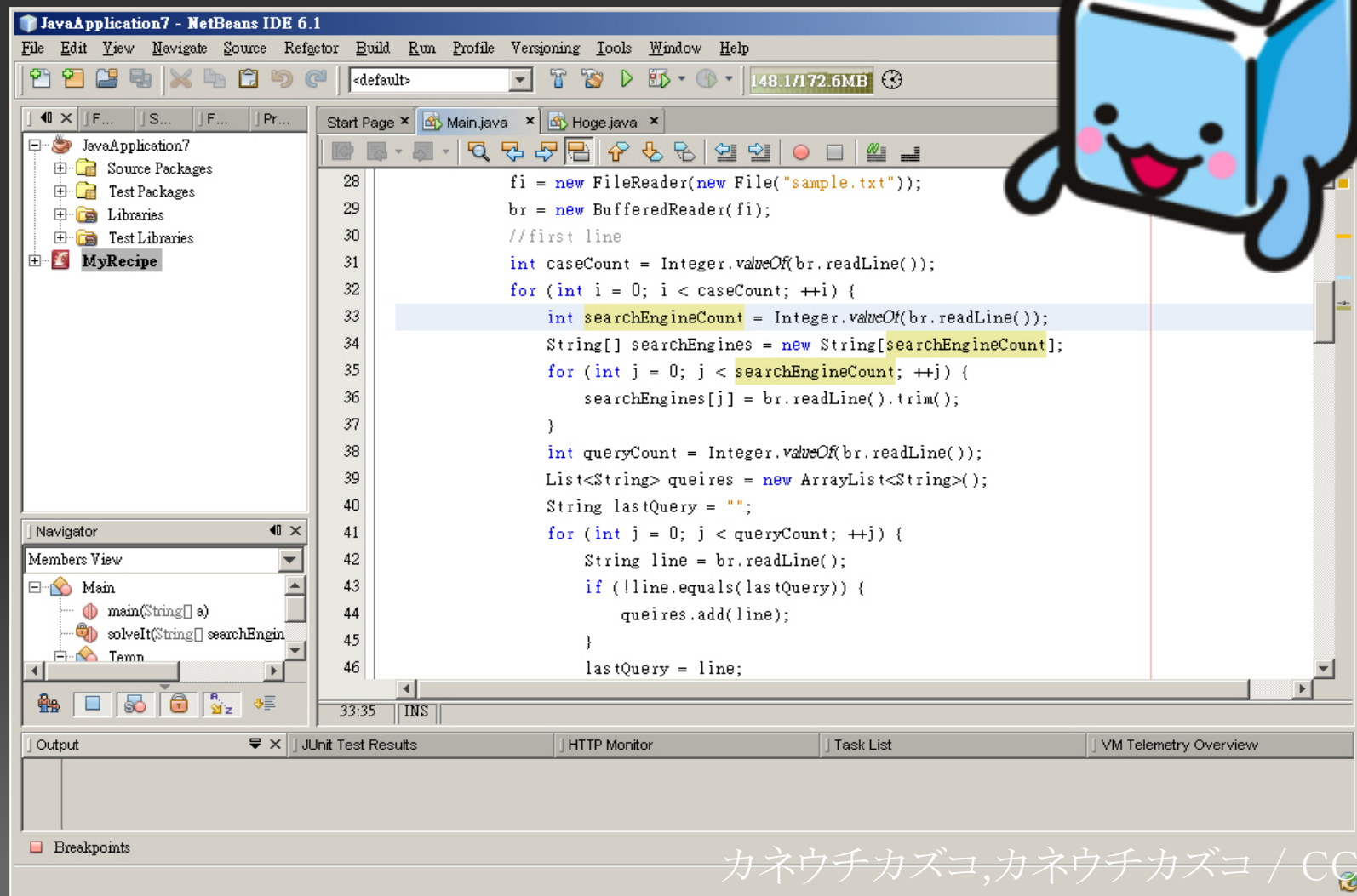

它!!頗受歡迎!!

- 從NetBeans 5.5後急起直追

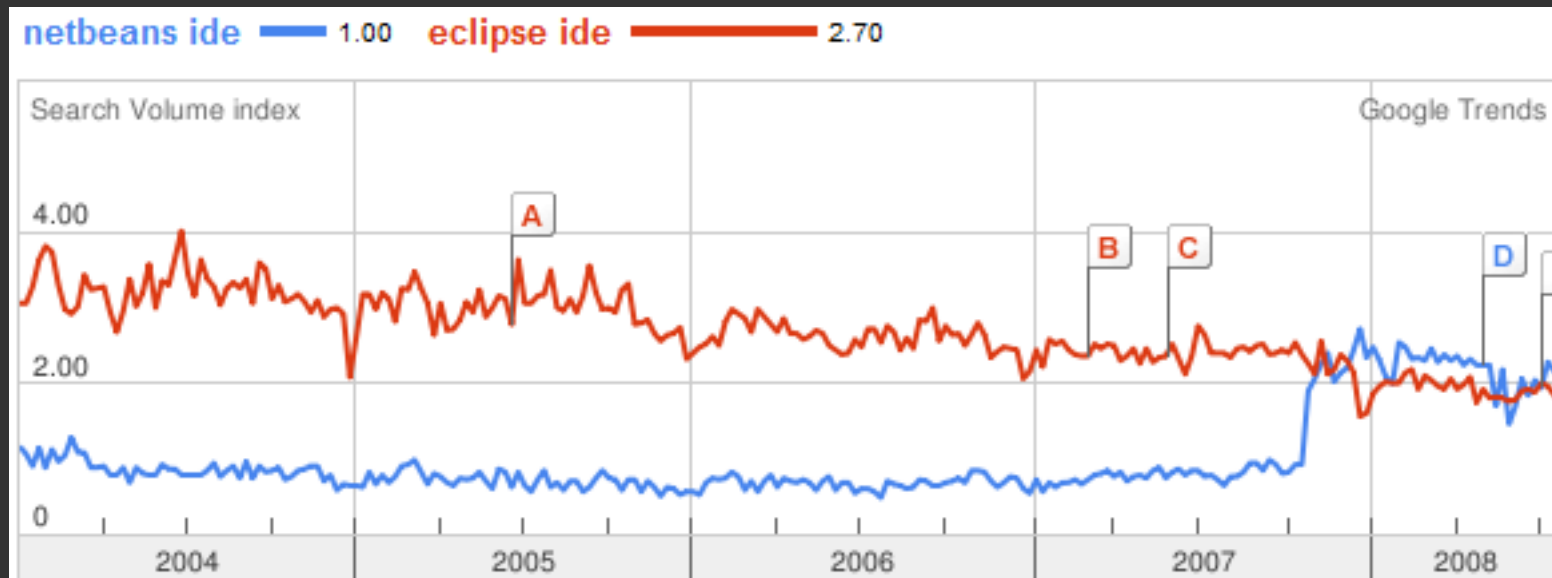

- 最新的版本是 6.1
- 開發中的版本是 6.5 beta

NetBeans在台灣

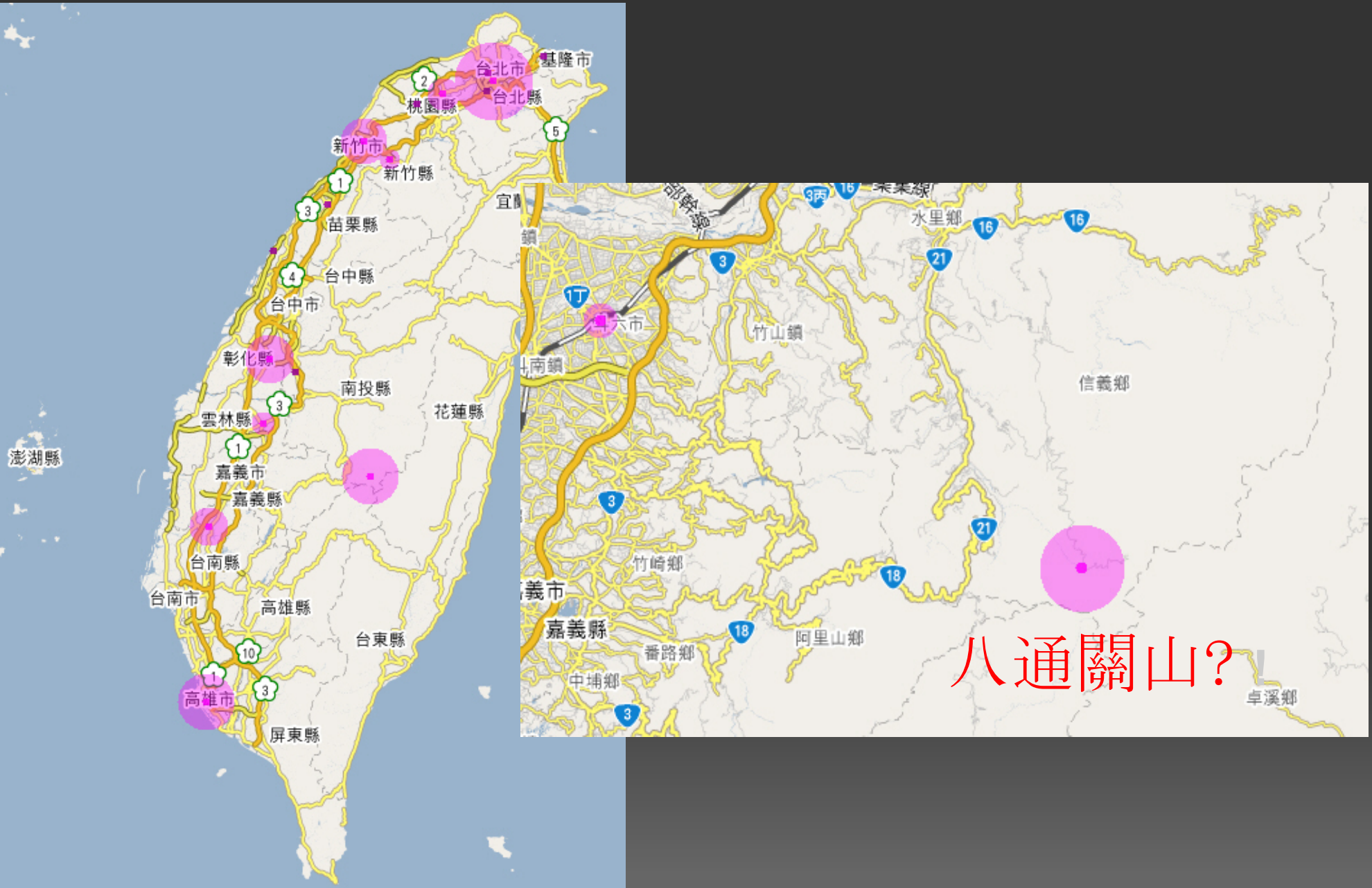

它!!會多種語言!!

- 開始支援多語言
- NetBeans 6.0
 - > Ruby & (J)Ruby
 - > JavaScript
- NetBeans 6.5 (beta)
 - > Python & Jython
 - > PHP
 - > Groovy
 - > Scala

給Java開發者

- JavaSE
 - > 方便的GUI Builder (Swing)
- JavaME
 - > MIDP, CDC
- JavaEE
 - > Servlet/JSP, JSF, Struts
 - > Web Services
 - > EJB3
- 其他
 - > Debug/Profiler

給Java開發者(6.5)

- 支援Groovy/Grails
- 更好的OpenSource Framework支援
 - > Spring
 - > Hibernate
- 儲存時自動編譯/部屬
- 可以更方便的匯入Eclipse專案

給(J)Ruby on Rails開發者

```
# Don't change this file!  
# Configure your app in config/environment.rb and config/environments/*.rb  
  
RAILS_ROOT = "#{File.dirname(__FILE__)}/.." unless defined?(RAILS_ROOT)  
  
module Rails  
  class << self  
    def boot!  
      unless booted?  
        preinitialize  
        pick_boot.run  
      end  
    end  
  
    def booted?  
      defined? Rails::Initializer  
    end  
  
    def pick_boot
```

The IDE interface includes a menu bar (File, Edit, View, Navigate, Source, Refactor, Build, Run, Profile, Versioning, Tools, Window, Help), a toolbar, and a status bar. The left sidebar shows the project structure for `RailsApplication1`, including folders like `Controllers`, `Helpers`, `Models`, `Views`, `Configuration`, `Database Migrations`, `Libs`, `Logs`, and `Public`. The `boot.rb - Navigator` window shows the file's internal structure, including `gem_version`, `load_rubygems`, `parse_gem_version(text)`, `read_environment_rb`, `rubygems_version`, `VendorBoot`, `load_initializer`, `self`, and `boot!`. The `Output - Generate Rails Project` window at the bottom shows the following output:

```
create public/favicon.ico  
create public/robots.txt
```

給(J)Ruby on Rails開發者

- IDE部分
 - > Ruby Platform以及Ruby Gem管理
 - > Rails Plugin的管理
 - > 支援Rails command
- 編輯器
 - > 程式碼提示
 - > 快速修正
- 其他
 - > nbgit(開發中)
 - > 與各種server整合 – WEBrick, Mongrel, GlassFish

給**PHP**開發者 (6.5)

- 編輯器
 - > 程式碼提示
 - > 快速修正
- 其他
 - > 支援FTP直接上下傳檔案
 - > 使用XDebug來debug
 - > 參考 <http://blogs.sun.com/netbeansphp>

給web應用程式開發者

- JavaScript編輯
- IE/Firefox上的JavaScript Debug
 - > 需要安裝plugin
- 支援各種framework
 - > JavaScriptYahoo UI, Woodstock, jQuery, Dojo, Scriptaculous, Prototype
- CSS編輯
- HTTP monitor
- 資料庫(MySQL)管理

什麼是GlassFish?

- Sun's open source application server project
 - > JavaEE5
 - > Comet/AJAX
 - > 效能提升
 - > Clustering
 - > 與.Net Webservice溝通 (WSIT)
 - > 各種方便的工具

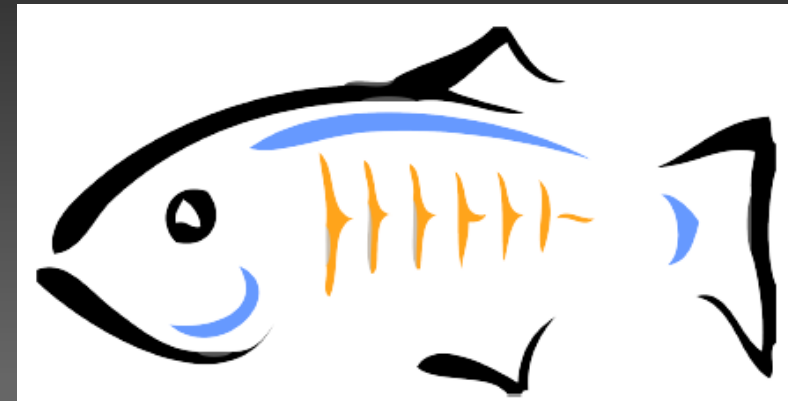

GlassFish在台灣

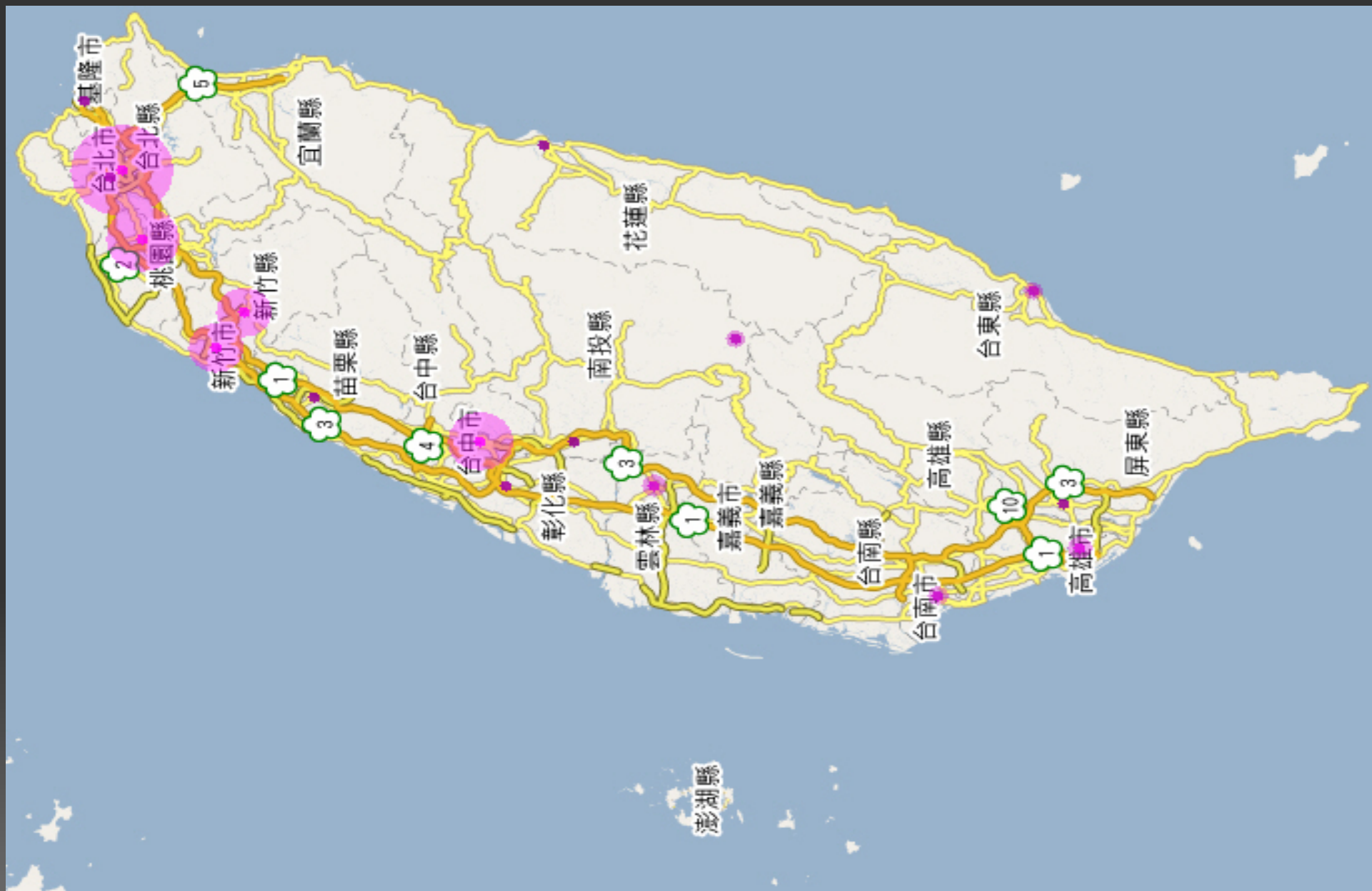

給 JavaEE 開発者

- 王道組合
 - > NetBeans + GlassFish

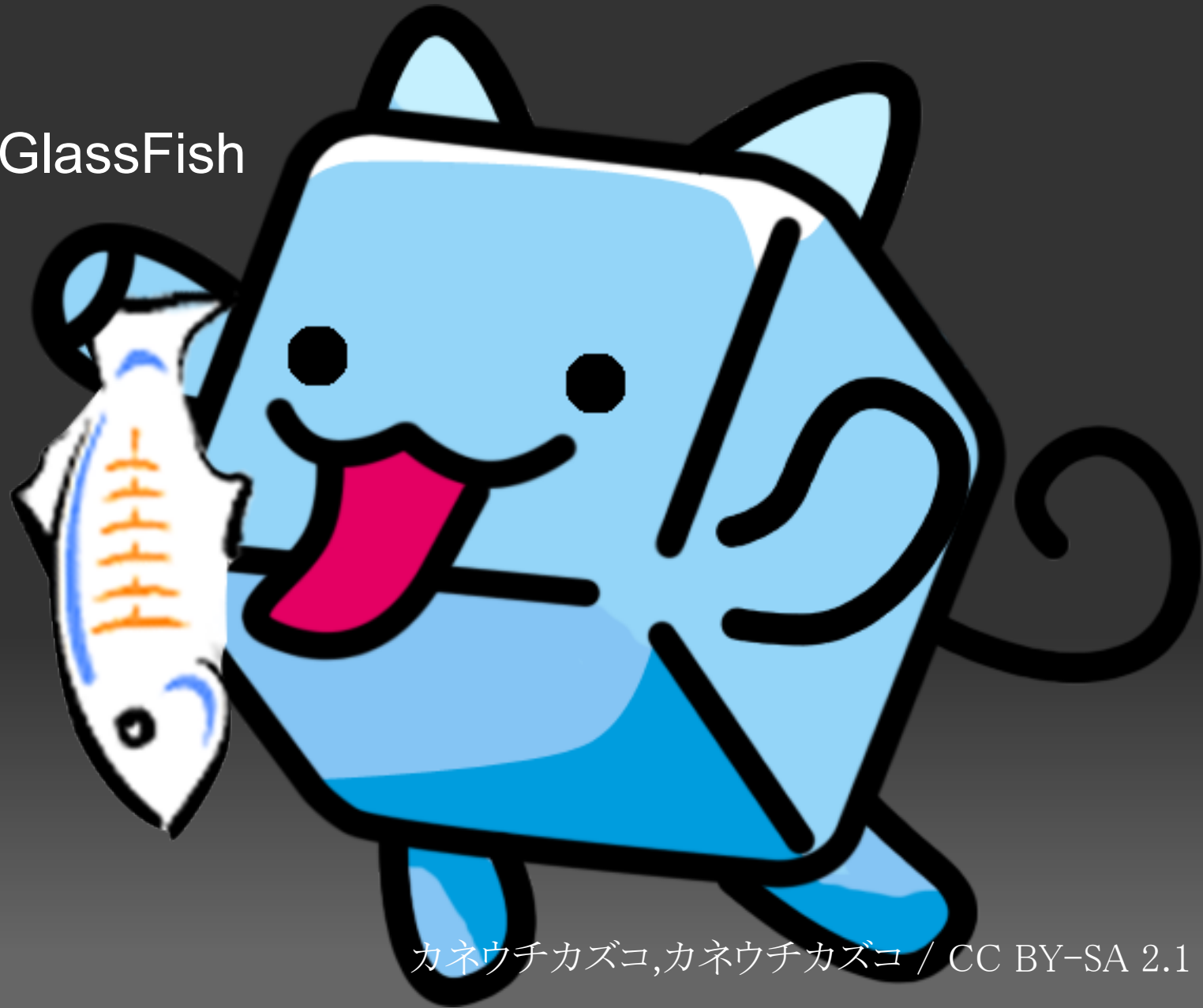

給JavaEE開發者

- NetBeans + GlassFish快速開發
 - > 修改程式後Undeploy and Deploy
- 比Tomcat更好
 - > Tomcat有時更新的部分沒反應
 - > 完整支援JavaEE
- 支援各種frameworks以及應用
- 多見證者
 - > <http://blogs.sun.com/stories/>

Tomcatとは違うのだよ、Tomcatとは!!
(這跟Tomcat不一樣阿、跟Tomcat!!)

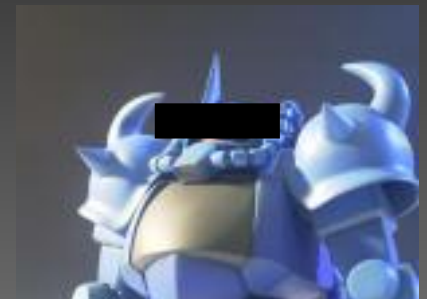

給(J)Ruby on Rails開發者

- 讓你的rails application在GlassFish上跑
 - > `jruby -S rails hello`
 - > `jruby -S gem install glassfish`
 - > `jruby -S glassfish_rails hello`
- 如果需要和JavaEE聯手
 - > 安裝GlassFish
 - > 啟動GlassFish
 - > `$GLASSFISH_HOME/bin/asadmin deploy hello`

給PHP開發者

- 使用Caucho Quercus
 - > 支援PHP5
- 安裝方式
 - > 將Quercus下WEB-INF/lib的jar複製到
`$GLASSFISH_HOME/domains/domain/lib`
 - > 編輯web.xml
`com.caucho.quercus.servlet.QuercusServlet`

給管理者

● Admin Console

給管理者

● Update Tool

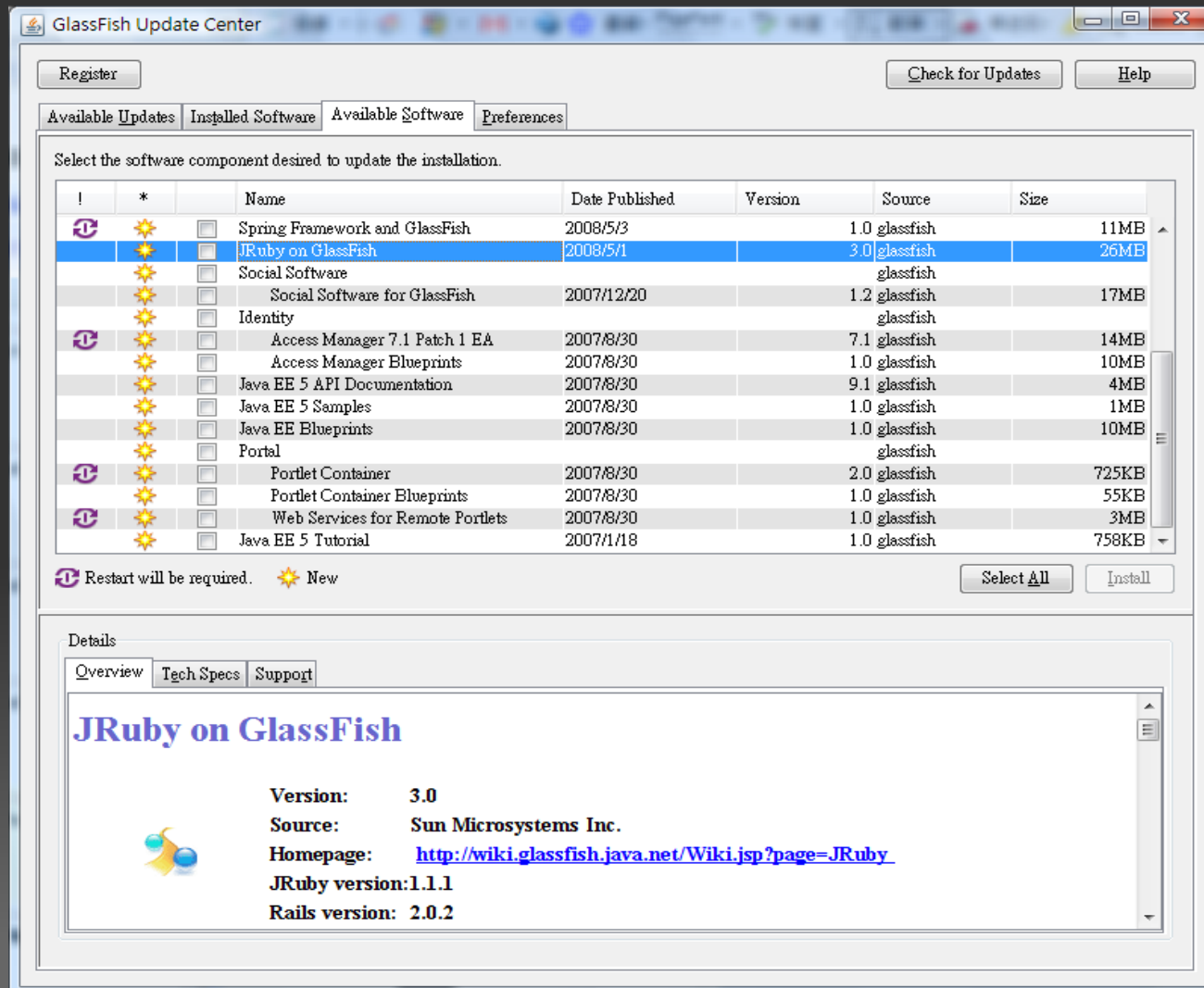

Select the software component desired to update the installation.

!	*		Name	Date Published	Version	Source	Size
		<input type="checkbox"/>	Spring Framework and GlassFish	2008/5/3	1.0	glassfish	11MB
		<input checked="" type="checkbox"/>	JRuby on GlassFish	2008/5/1	3.0	glassfish	26MB
		<input type="checkbox"/>	Social Software			glassfish	
		<input type="checkbox"/>	Social Software for GlassFish	2007/12/20	1.2	glassfish	17MB
		<input type="checkbox"/>	Identity			glassfish	
		<input type="checkbox"/>	Access Manager 7.1 Patch 1 EA	2007/8/30	7.1	glassfish	14MB
		<input type="checkbox"/>	Access Manager Blueprints	2007/8/30	1.0	glassfish	10MB
		<input type="checkbox"/>	Java EE 5 API Documentation	2007/8/30	9.1	glassfish	4MB
		<input type="checkbox"/>	Java EE 5 Samples	2007/8/30	1.0	glassfish	1MB
		<input type="checkbox"/>	Java EE Blueprints	2007/8/30	1.0	glassfish	10MB
		<input type="checkbox"/>	Portal			glassfish	
		<input type="checkbox"/>	Portlet Container	2007/8/30	2.0	glassfish	725KB
		<input type="checkbox"/>	Portlet Container Blueprints	2007/8/30	1.0	glassfish	55KB
		<input type="checkbox"/>	Web Services for Remote Portlets	2007/8/30	1.0	glassfish	3MB
		<input type="checkbox"/>	Java EE 5 Tutorial	2007/1/18	1.0	glassfish	758KB

Restart will be required. New

Select All Install

Details

Overview Tech Specs Support

JRuby on GlassFish

Version: 3.0
Source: Sun Microsystems Inc.
Homepage: <http://wiki.glassfish.java.net/Wiki.jsp?page=JRuby>
JRuby version: 1.1.1
Rails version: 2.0.2

GlassFish V3又會是?

- JavaEE6
- 啟動速度再更快
- 支援OSGI
- 對其他語言/框架有更好的支援
 - > RoR, Grails, PHP, Django
- 更完整以及快速的Web Services
 - > Metro
- 更加完整的monitor, admin, clustering支援度

其他資源

- NetBeans
 - > <http://www.netbeans.tv>
 - > <http://www.netbeans.org>
 - > <http://planetnetbeans.org>
- GlassFish
 - > <http://glassfish.org>
 - > <http://blogs.sun.com/theaquarium>

謝謝大家!!